

PH (800) 430-2536  
 FAX (972) 230-1828

CONDENSER COILS  
 (NO SUBCOOLER KIT)

QTY	TAG:	ROW	FPI	FH	FL	A	B	CH	OL	G	CD	S	HA	HB	CT	CB	HD	HAND
<b>FINS</b>		<b>TUBES</b>		<b>CASING</b>		<b>CONNECTIONS</b>				<b>NOTES</b>								
<input type="checkbox"/> Flat	<input type="checkbox"/> Corr	<input type="checkbox"/> 1/2	<input type="checkbox"/> 5/8	<input type="checkbox"/> 18 GA	<input type="checkbox"/> 16 GA	<input type="checkbox"/> CU			<input type="checkbox"/> Steel	COIL CIRCUITING:								
<input type="checkbox"/> Alum	<input type="checkbox"/> .006	<input type="checkbox"/> .017	<input type="checkbox"/> .020	<input type="checkbox"/> GALV	<input type="checkbox"/> SS	HOT GAS		LIQUID										
<input type="checkbox"/> .008	<input type="checkbox"/> .025	<input type="checkbox"/> .025	<input type="checkbox"/> .025	OTHER:		HDR DIA.												
<input type="checkbox"/> CU	<input type="checkbox"/> .010	<input type="checkbox"/> .032	<input type="checkbox"/> .035	<input type="checkbox"/> .049	Flange Type		MPT <input type="checkbox"/> FPT <input type="checkbox"/> OD SWEAT											
				Stacking Standard														



PH (800) 430-2536  
 FAX (972) 230-1828

AIR COOLED  
 CONDENSER COILS  
 WITH LIQUID SUBCOOLER

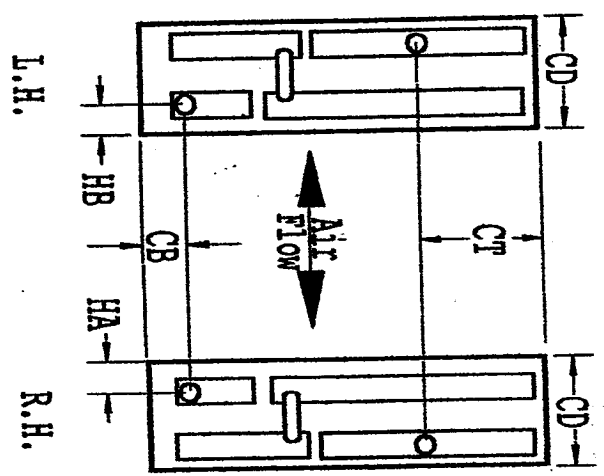
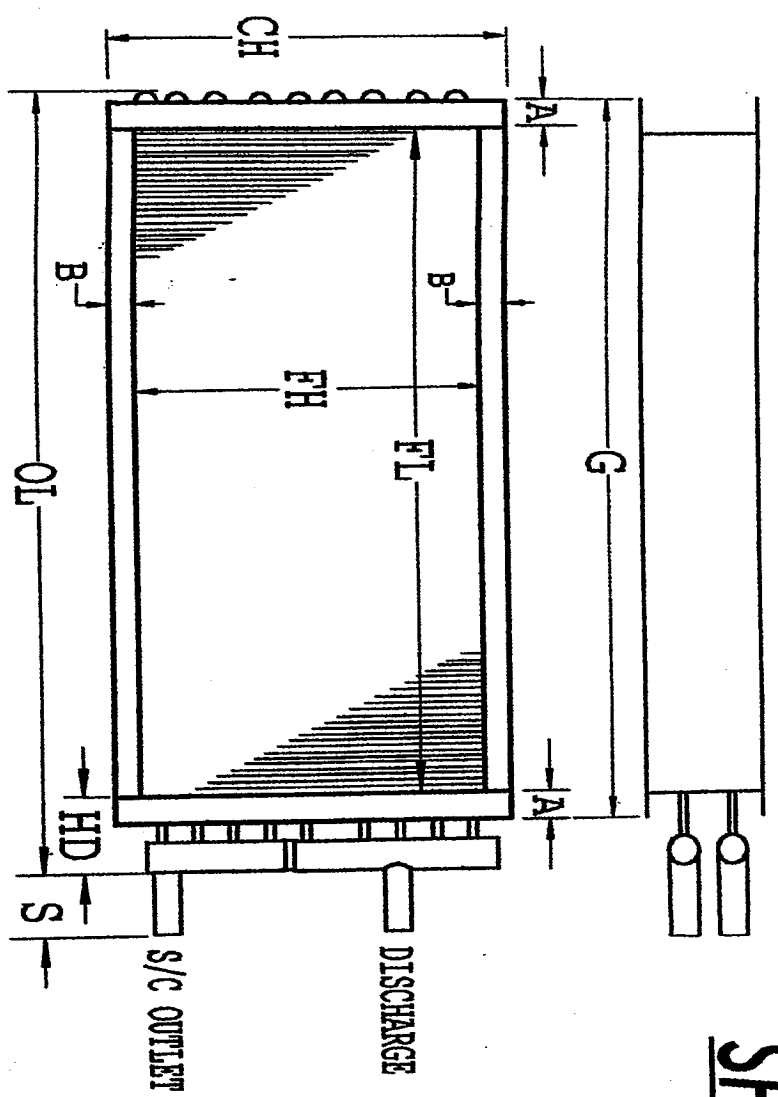

QTY TAG:	ROW	FPI	FH	FL	A	B	CH	OL	G	CD	S	HA	HB	CT	CB	HD	HAND
<b>FINNINGS</b>		<b>TUBES</b>		<b>CASING</b>		<b>CONNECTIONS</b>		<b>NOTES</b>									
<input type="checkbox"/> Flat	<input type="checkbox"/> Corr	<input type="checkbox"/> 1/2	<input type="checkbox"/> 5/8	<input type="checkbox"/> 18 GA	<input type="checkbox"/> 16 GA	<input type="checkbox"/> Copper	<input type="checkbox"/> Steel	COIL CIRCUITING:									
<input type="checkbox"/> Alum	<input type="checkbox"/> .006	<input type="checkbox"/> .017	<input type="checkbox"/> .020	<input type="checkbox"/> GALV	<input type="checkbox"/> SS	HOT GAS _____ S/C OUT _____ HDR DIA. _____											
<input type="checkbox"/> CU	<input type="checkbox"/> .010	<input type="checkbox"/> .025	<input type="checkbox"/> .025	OTHER: _____ Flange Type _____ Stacking Standard _____													
	<input type="checkbox"/> .032	<input type="checkbox"/> .035	<input type="checkbox"/> .049														
	<input type="checkbox"/> .049																

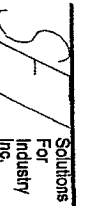

PH (800) 430-2536  
 FAX (800) 718-3738

CONDENSER COILS  
 (NO SUBCOOLER CKT)

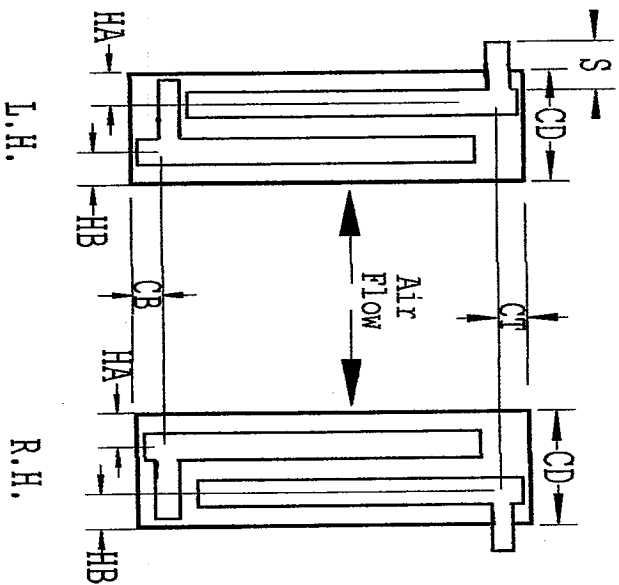
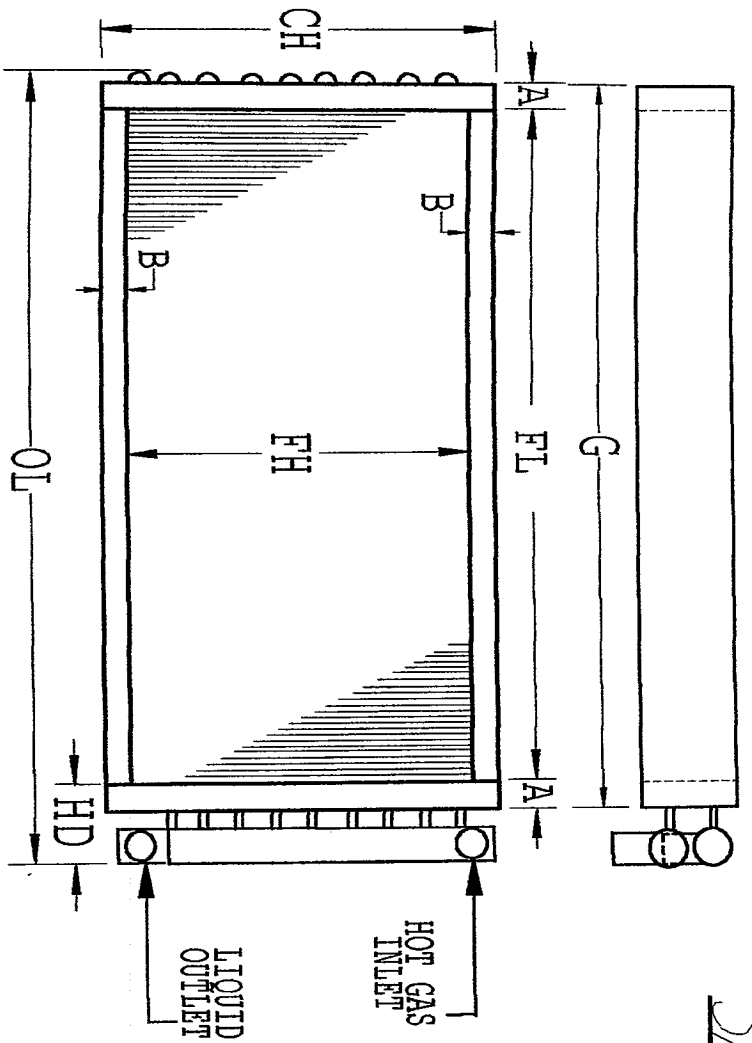

QTY	TAG:	ROW	FPI	FH	FL	A	B	CH	OL	G	CD	S	HA	HB	CT	CB	HD	HAND

<b>FINNS</b>	<b>TUBES</b>	<b>CASING</b>	<b>CONNECTIONS</b>	<b>NOTES</b>
<input type="checkbox"/> Flat <input type="checkbox"/> Corr <input type="checkbox"/> Alum <input type="checkbox"/> .006 <input type="checkbox"/> .008 <input type="checkbox"/> CU <input type="checkbox"/> .010	<input type="checkbox"/> 1/2 <input type="checkbox"/> 3/8 <input type="checkbox"/> .017 <input type="checkbox"/> .015 <input type="checkbox"/> .025 <input type="checkbox"/> .016 <input type="checkbox"/> .032	<input type="checkbox"/> 18 GA <input type="checkbox"/> 16 GA <input type="checkbox"/> GALV <input type="checkbox"/> SS OTHER: _____ Flange Type _____ Stacking Standard _____	<input type="checkbox"/> CU <input type="checkbox"/> Steel HOT GAS _____ LIQUID _____ HDR DIA. _____ <input type="checkbox"/> MPT <input type="checkbox"/> FPT <input type="checkbox"/> OD SWEAT	COIL CIRCUITING:

**SFI** SOLUTIONS  
 For Industry Inc.  
 PH (800) 430-2536  
 FAX (972) 230-1828

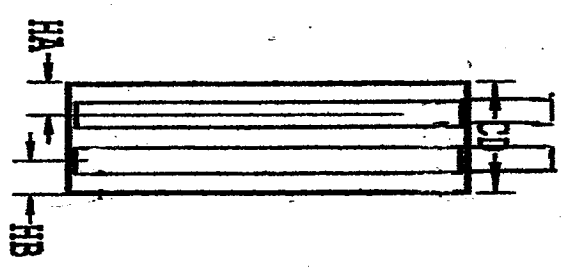
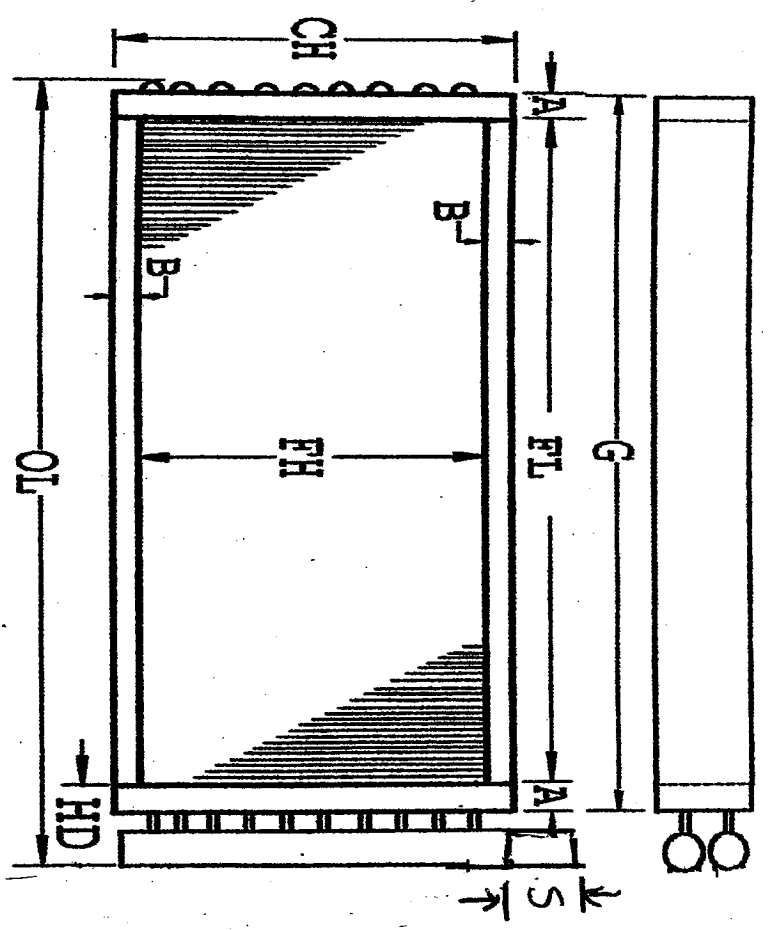

QTY TAG:	ROM FPI	FH	FTL	A	B	CH	OL	G	CD	S	HA	HB	HD
FINNS	TUBES	CASING	CONNECTIONS	NOTES DND GAS REVERT DUTY SHARP W/RT NITROGEN HOLDING CAPACZ									
<input type="checkbox"/> Flat <input type="checkbox"/> CORR	<input type="checkbox"/> 1/2 <input type="checkbox"/> 5/8	<input type="checkbox"/> 18 GA <input type="checkbox"/> 16 GA	<input type="checkbox"/> CU <input type="checkbox"/> steel										
<input type="checkbox"/> Alum <input type="checkbox"/> .006	<input type="checkbox"/> .017 <input type="checkbox"/> .020	<input type="checkbox"/> GALV <input type="checkbox"/> SS	HOT GAS										
<input type="checkbox"/> .008	<input type="checkbox"/> .025 <input type="checkbox"/> .025	OTHER:	LIQUID										
<input type="checkbox"/> CU <input type="checkbox"/> .010	<input type="checkbox"/> .032 <input type="checkbox"/> .035	Flange Type Stacking Standard	HDR DIA.										
	<input type="checkbox"/> .049		MPT <input type="checkbox"/> FPT <input type="checkbox"/> OD SWEAT	COIL CIRCUITTING:									

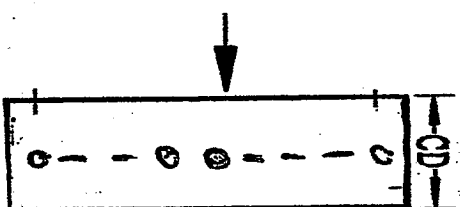
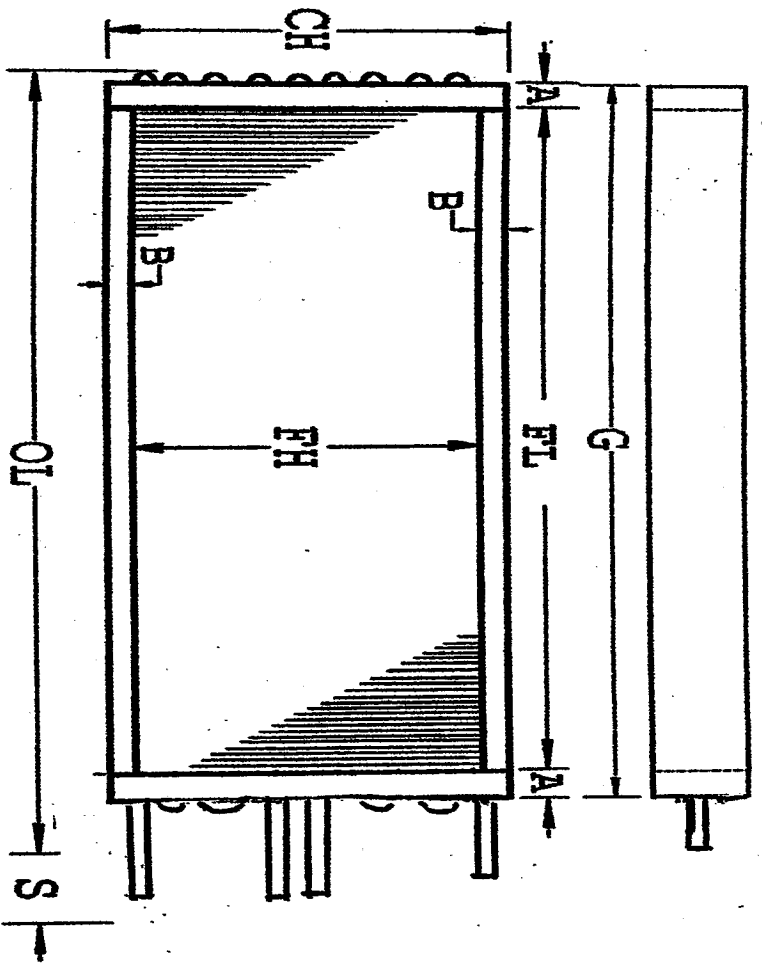

R.H.

QTY TAG:	ROW	FPT	FH	FTL	A	B	CH	OL	G	CD	S	HA	HB	CT	CB	HAND
----------	-----	-----	----	-----	---	---	----	----	---	----	---	----	----	----	----	------

**FINNS**      **TUBES**      **CASING**      **CONNECTIONS**

Flat  Corr   
  1/2  5/8   
  18 GA  16 GA   
  CU     Steel

Alum  .006   
  .017  .020   
  GALV     SS

.008   
  .025  .025   
 OTHER:

CU   
  .010   
  .032  .035   
 Flange Type:  Stacking  Standard

**NOTES**  
 HOT GAS TENERG DUTY  
 SKIN WITH NITROGEN HOLDING CAPAC

COIL CIRCUITING:



REPLACEMENT COIL DATA SHEET

REP. NAME \_\_\_\_\_ PROJECT \_\_\_\_\_

PR. NO. \_\_\_\_\_ MODEL \_\_\_\_\_

< AIR COILED CONDENSER COILS >  
 SAME END CONNECTIONS  
 WITH LIQUID SUBCOOLING

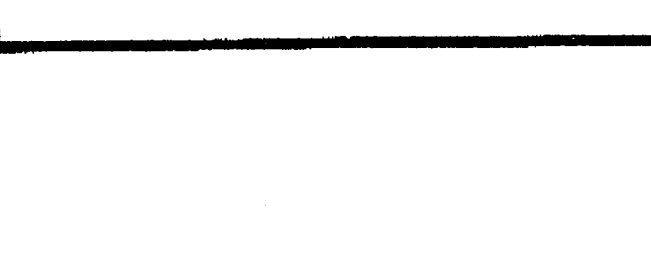
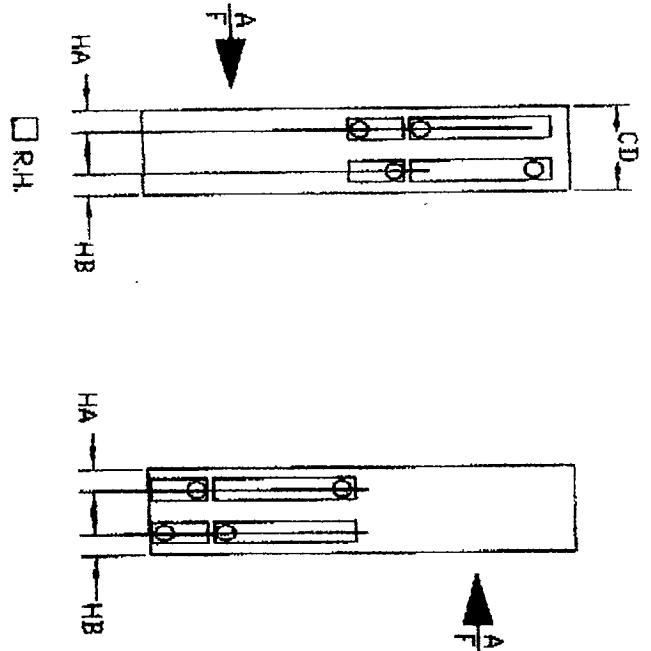
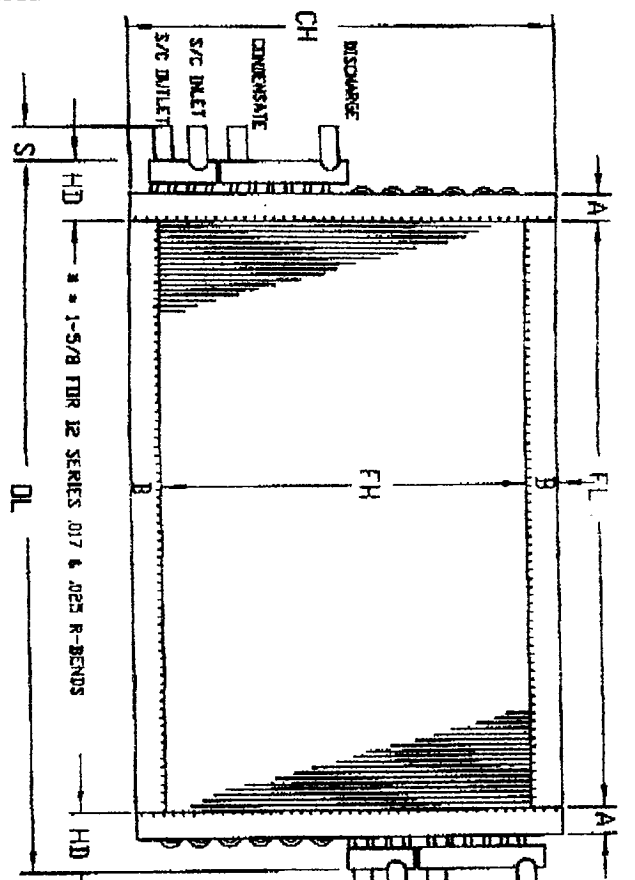

ROWS	FPI	FH	FL	A	B	CH	DL	CD	S	HA	HB	CT <sub>1</sub>	CT <sub>2</sub>	CB <sub>1</sub>	CB <sub>2</sub>	HD	NOTES
FIN MATERIAL				TUBE MATERIAL				CASING MATERIALS				CONNECTIONS					
<input type="checkbox"/> FLAT	<input type="checkbox"/> CORR	<input type="checkbox"/> 1/2	<input type="checkbox"/> 5/8	<input type="checkbox"/> 18 GA.	<input type="checkbox"/> 16 GA.	<input type="checkbox"/> COPPER	<input type="checkbox"/> STEEL										
<input type="checkbox"/> ALUM .006	<input type="checkbox"/> AL ACR .008	<input type="checkbox"/> CU .010	<input type="checkbox"/> CU ACR	<input type="checkbox"/> .017	<input type="checkbox"/> .025	<input type="checkbox"/> .032	<input type="checkbox"/> .049	<input type="checkbox"/> GALV.	<input type="checkbox"/> ALUM.	<input type="checkbox"/> S.S.	<input type="checkbox"/> CU						
								FLANGE TYPE <input type="checkbox"/> STACKING <input type="checkbox"/> STANDARD				CONDENSER INLET OUTLET SUBCOOLER _____ HDR DIA. _____ <input type="checkbox"/> MPT. <input type="checkbox"/> FPT. <input type="checkbox"/> DDS.					
ITEM NO. _____ COIL CIRCUITING _____																	

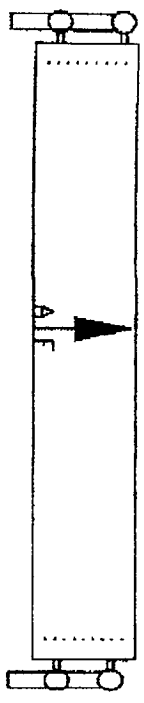

( AIR COOLED CONDENSER COILS )  
WITH LIQUID SUBCOOLING

REP. NAME \_\_\_\_\_ PROJECT \_\_\_\_\_  
PR. NO. \_\_\_\_\_ MODEL \_\_\_\_\_

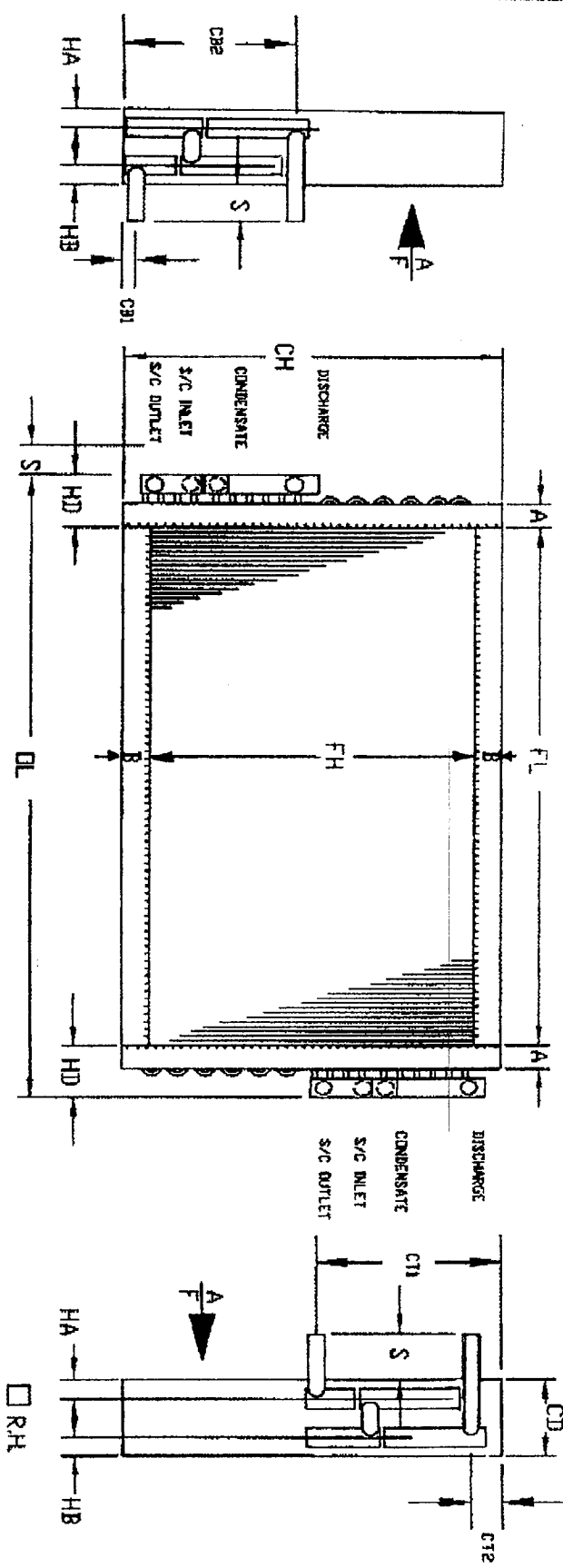

ROWS	FPI	FH	FL	A	B	CH	DL	CD	S	HA	HB	CT <sub>1</sub>	CT <sub>2</sub>	CB <sub>1</sub>	CB <sub>2</sub>	HD	NOTES

FIN MATERIAL		TUBE MATERIAL		CASING MATERIALS		CONNECTIONS		CONDENSER INLET OUTLET SUBCOOLER /		HDR DIA. _____ MPT. <input type="checkbox"/> FPT. <input type="checkbox"/> DDS.		ITEM NO. _____ COIL CIRCUITING _____	
<input type="checkbox"/> FLAT	<input type="checkbox"/> CORR	<input type="checkbox"/> 1/2	<input type="checkbox"/> 5/8	<input type="checkbox"/> 18 GA.	<input type="checkbox"/> 16 GA.	<input type="checkbox"/> COPPER	<input type="checkbox"/> STEEL						
<input type="checkbox"/> ALUM	<input type="checkbox"/> .006	<input type="checkbox"/> .017	<input type="checkbox"/> .020	<input type="checkbox"/> GALV.	<input type="checkbox"/> S.S.	CONDENSER INLET OUTLET							
<input type="checkbox"/> AL ACR	<input type="checkbox"/> .008	<input type="checkbox"/> .025	<input type="checkbox"/> .025	<input type="checkbox"/> ALUM.	<input type="checkbox"/> CU	SUBCOOLER							
<input type="checkbox"/> CU	<input type="checkbox"/> .010	<input type="checkbox"/> .032	<input type="checkbox"/> .035	FLANGE TYPE <input type="checkbox"/> STACKING <input type="checkbox"/> STANDARD									
<input type="checkbox"/> CU ACR	<input type="checkbox"/>	<input type="checkbox"/>	<input type="checkbox"/> .049										