

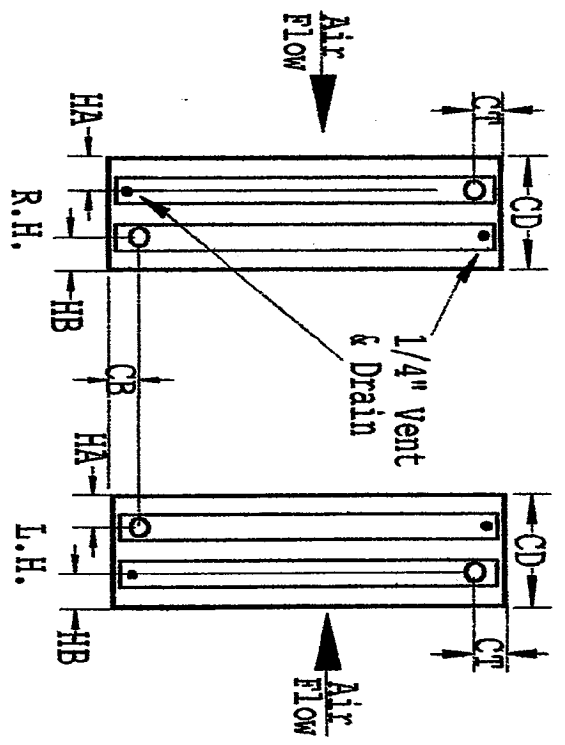

SFI Solutions For Industry Inc.
 PH (800) 430-2536
 FAX (800) 718-3738

CW/HW COILS

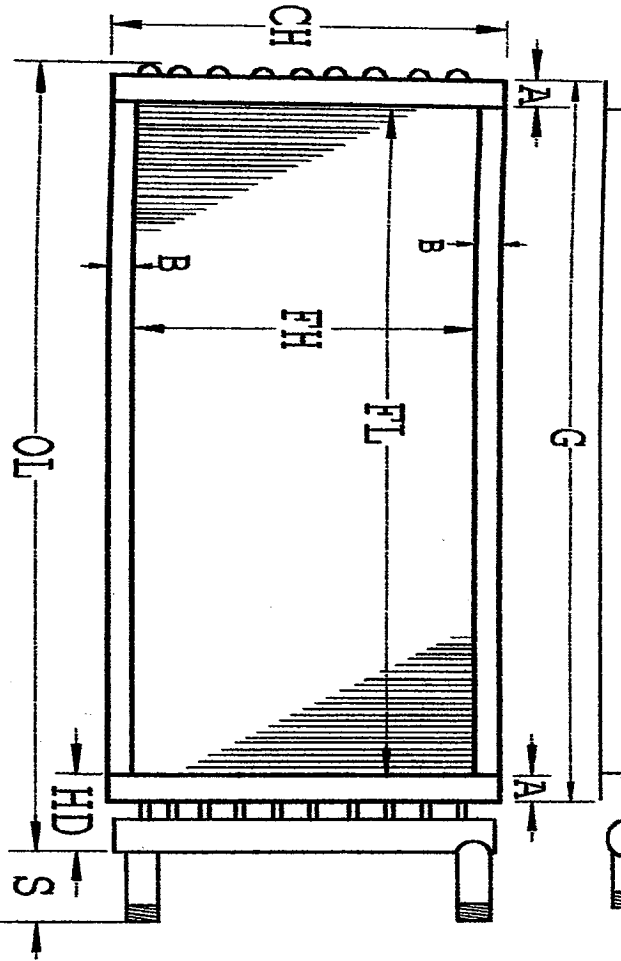

ITEM	QTY	TAG:	ROW	FPI	FH	FL	A	B	CH	OL	G	CD	S	HA	HB	CT	CB	HD	CKT	HAND
1																				
2																				
3																				
4																				
5																				

FINNS		TUBES		CASING		CONNECTIONS				NOTES
<input type="checkbox"/> Flat	<input type="checkbox"/> Corr	<input type="checkbox"/> 1/2	<input type="checkbox"/> 5/8	<input type="checkbox"/> 18 GA	<input type="checkbox"/> 16 GA	<input type="checkbox"/> CU	<input type="checkbox"/> Steel	<input type="checkbox"/> MPT	<input type="checkbox"/> FPT	
<input type="checkbox"/> Alum	<input type="checkbox"/> .006	<input type="checkbox"/> .017	<input type="checkbox"/> .020	<input type="checkbox"/> GALV	<input type="checkbox"/> SS	ITEM	Supply	Return	HDR	DIA
<input type="checkbox"/> .008	<input type="checkbox"/> .025	<input type="checkbox"/> .025	<input type="checkbox"/> .025	OTHER:		1				
<input type="checkbox"/> .010	<input type="checkbox"/> .032	<input type="checkbox"/> .035	<input type="checkbox"/> .049	Flange Type		2				
	<input type="checkbox"/> .049	<input type="checkbox"/>	<input type="checkbox"/>	Stacking Standard		3				
		<input type="checkbox"/>	<input type="checkbox"/>			4				
						5				

SFI SOLUTIONS For Industry Inc.
 PH (800) 430-2536
 FAX (800) 718-3738
 CW/HW COILS

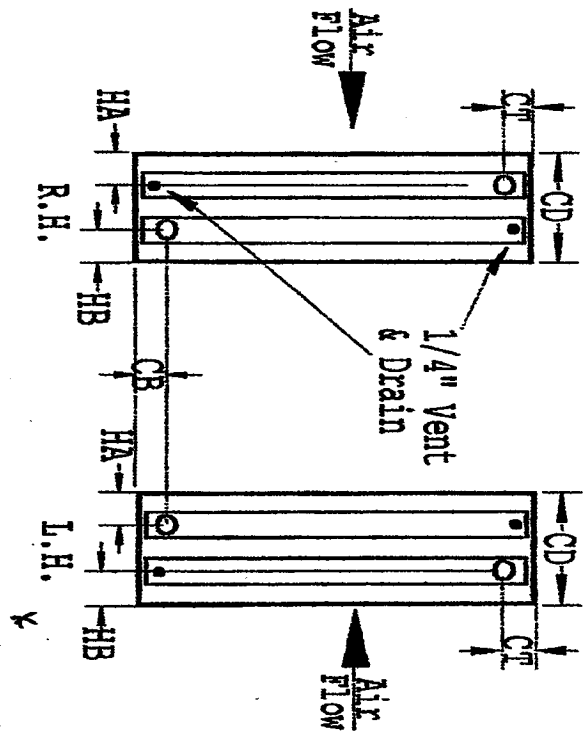
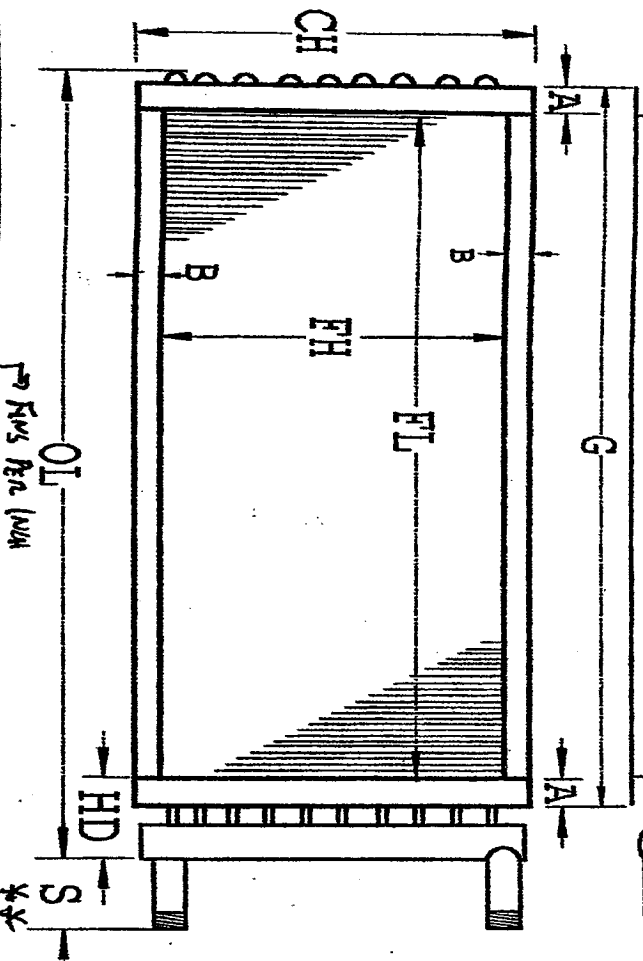

ITEM NO	ITEM TAG	ROW	FPI	FH	FL	A	B	CH	OL	G	CD	S	HA	HB	CT	CB	HD	CKT	HAND
1																			
2																			
3																			
4																			
5																			

FINNS		TUBES		CASING		CONNECTIONS (Size, Type)				NOTES	
<input type="checkbox"/> Flat	<input type="checkbox"/> Corr	<input type="checkbox"/> 1/2	<input type="checkbox"/> 5/8	<input type="checkbox"/> 18 GA	<input type="checkbox"/> 16 GA	<input type="checkbox"/> CU	<input type="checkbox"/> Steel	<input type="checkbox"/> MPJ	<input type="checkbox"/> RPP	<input type="checkbox"/> SWEAT	FINNED HEIGHT FLX FINNED LENGTH * For "Gigant", Count # of Tubes Returns INTO EXTERIOR HEADER. ** INCLUDES RETURN HEADS.
<input type="checkbox"/> Alum.	<input type="checkbox"/> .006	<input type="checkbox"/> .017	<input type="checkbox"/> .020	<input type="checkbox"/> GALV	<input type="checkbox"/> SS	ITEM	Supply	Return	HDR DIA		
<input type="checkbox"/> .008	<input type="checkbox"/> .025	<input type="checkbox"/> .025		OTHER:		1					
<input type="checkbox"/> .010	<input type="checkbox"/> .032	<input type="checkbox"/> .035		Flange Type		2					
<input type="checkbox"/> CU	<input type="checkbox"/> .010	<input type="checkbox"/> .049		Stacking Standard		3					
						4					
						5					

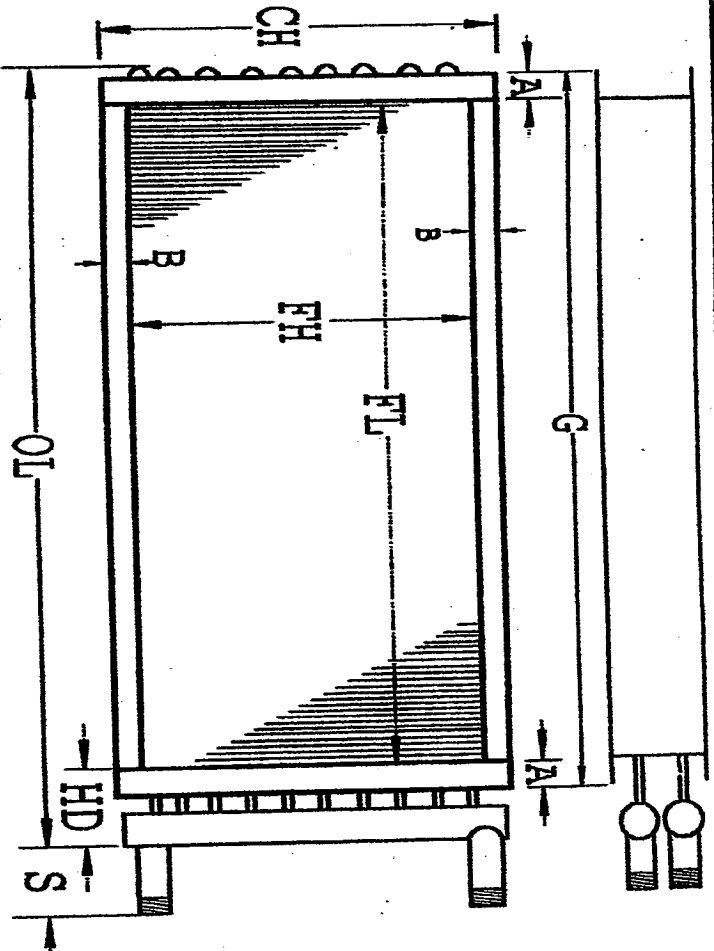

CW/HW COILS

ITEM NO	ITEM TAG:	ROW	FPT	FH	FL	A	B	CH	OL	G	CD	S	HA	HB	CT	CB	HD	CKT	CONFIG
1																			
2																			
3																			
4																			
5																			

NOTES

FINNS		TUBES		CASING		CONNECTIONS			ITEM	Supply	Return	HDR DIA
<input type="checkbox"/> Flat	<input type="checkbox"/> Corr	<input type="checkbox"/> 1/2	<input type="checkbox"/> 5/8	<input type="checkbox"/> 18 GA	<input type="checkbox"/> 16 GA	<input type="checkbox"/> CU	<input type="checkbox"/> Steel	<input type="checkbox"/> MPT				
<input type="checkbox"/> Alum	<input type="checkbox"/> .006	<input type="checkbox"/> .017	<input type="checkbox"/> .020	<input type="checkbox"/> GALV	<input type="checkbox"/> SS	1						
<input type="checkbox"/> .008	<input type="checkbox"/> .025	<input type="checkbox"/> .025		OTHER:		2						
<input type="checkbox"/> CU	<input type="checkbox"/> .010	<input type="checkbox"/> .032	<input type="checkbox"/> .035	Flange Type		3						
		<input type="checkbox"/> .049		Stacking Standard		4						
						5						

CW COILS

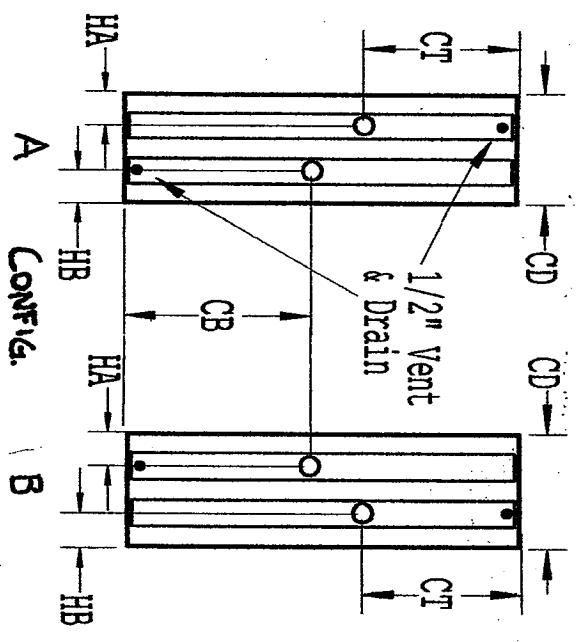
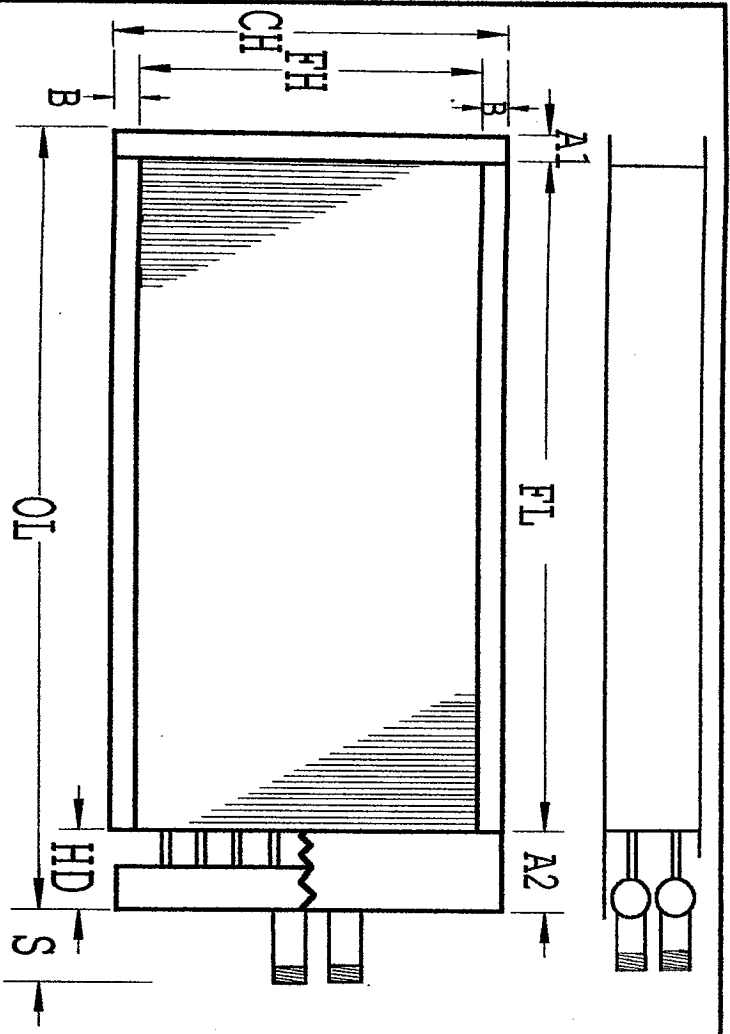

ITEM	QTY	TAG:	ROW	EPT	FH	FL	A1	A2	B	CH	OL	CD	S	HA	HB	CT	CB	HD	CKT	CONF:
1																				
2																				
3																				
4																				
5																				

FTNS		TUBES		CASTING		CONNECTIONS					NOTES
<input type="checkbox"/> Flat	<input type="checkbox"/> Corr	<input type="checkbox"/> 1/2	<input type="checkbox"/> 5/8	<input type="checkbox"/> 18 GA	<input type="checkbox"/> 16 GA	<input type="checkbox"/> CU	<input type="checkbox"/> Steel	<input type="checkbox"/> MPT	<input type="checkbox"/> FPT	<input type="checkbox"/> Sweat	
<input type="checkbox"/> Alum	<input type="checkbox"/> .006	<input type="checkbox"/> .017	<input type="checkbox"/> .020	<input type="checkbox"/> GALV	<input type="checkbox"/> SS	ITEM	Supply	Return	HDR	DIA	
<input type="checkbox"/> CU	<input type="checkbox"/> .010	<input type="checkbox"/> .025	<input type="checkbox"/> .025	OTHER: Flange Type Stacking Standard		1					
		<input type="checkbox"/> .032	<input type="checkbox"/> .035			2					
		<input type="checkbox"/> .049	<input type="checkbox"/> .049			3					
						4					
						5					

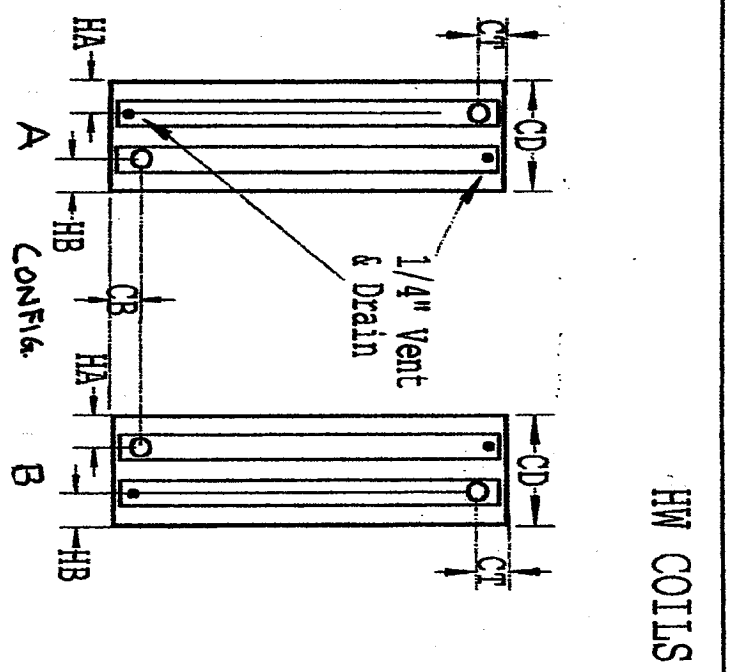
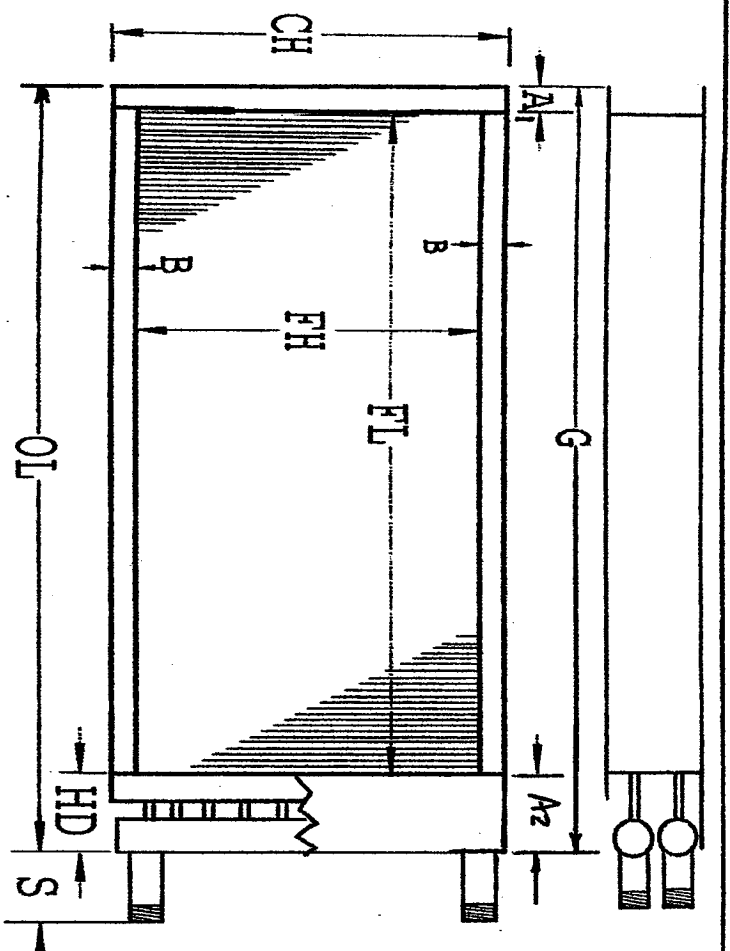

ITEM NO	ITEM TAG:	ROW	FPT	FH	FL	A	B	CH	OL	G	CD	S	HA	HB	CT	CB	HD	CKT	CONFIG
1																			
2																			
3																			
4																			
5																			

FINNS		TUBES		CASING		CONNECTIONS				NOTES
<input type="checkbox"/> Flat	<input type="checkbox"/> Corr	<input type="checkbox"/> 1/2	<input type="checkbox"/> 5/8	<input type="checkbox"/> 18 GA	<input type="checkbox"/> 16 GA	<input type="checkbox"/> CU	<input type="checkbox"/> Steel	<input type="checkbox"/> MPR	<input type="checkbox"/> FPT	
<input type="checkbox"/> Alum	<input type="checkbox"/> .006	<input type="checkbox"/> .017	<input type="checkbox"/> .020	<input type="checkbox"/> GALV	<input type="checkbox"/> SS	ITEM Supply		Return		HDR DIA
<input type="checkbox"/> .008	<input type="checkbox"/> .025	<input type="checkbox"/> .025	<input type="checkbox"/> .025	OTHER:		1		2		3
<input type="checkbox"/> .010	<input type="checkbox"/> .032	<input type="checkbox"/> .035	<input type="checkbox"/> .049	Flange Type		3		4		5
		<input type="checkbox"/> .049		Stacking Standard		4		5		

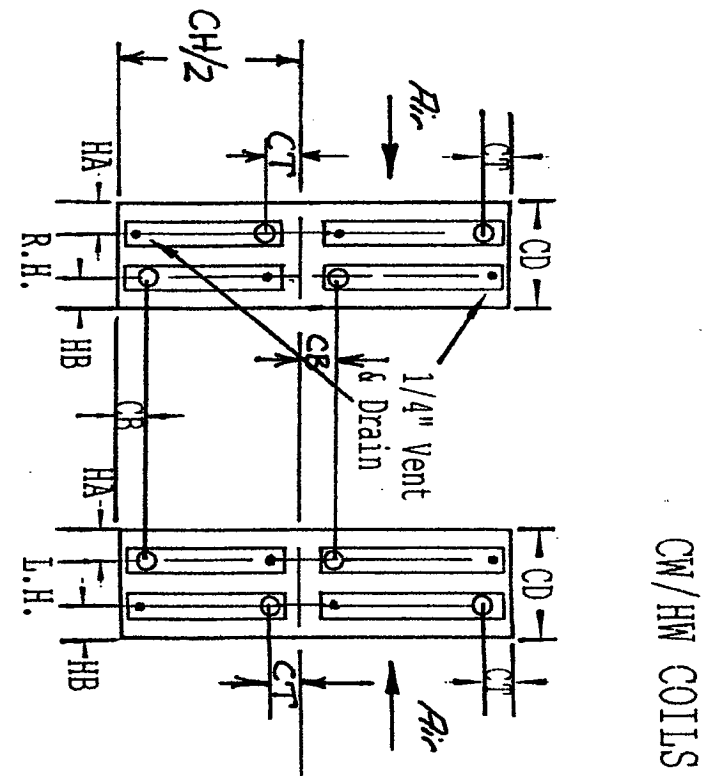
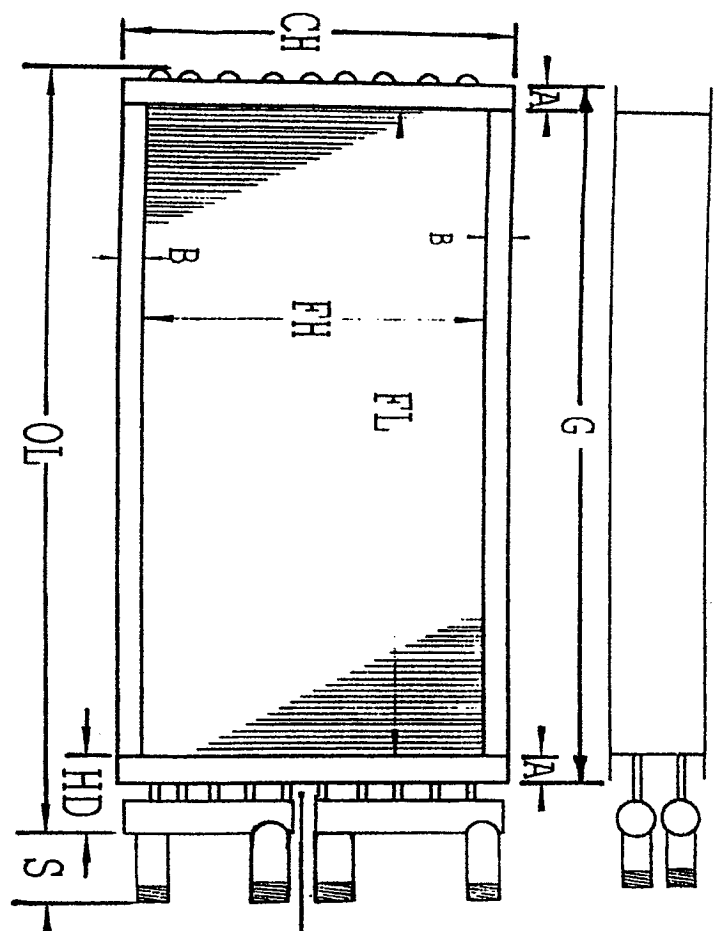

CW/HW COILS

ITEM QTY TAG:	ROW	FPI	FH	FL	A	B	CH	OL	G	CD	S	HA	HB	CT	CB	HD	CKT	HAND
1																		
2																		
3																		
4																		
5																		

FINS		TUBES		CASING		CONNECTIONS				NOTES
<input type="checkbox"/> Flat	<input type="checkbox"/> Corr	<input type="checkbox"/> 1/2	<input type="checkbox"/> 5/8	<input type="checkbox"/> 18 GA	<input type="checkbox"/> 16 GA	<input type="checkbox"/> CU	<input type="checkbox"/> Steel	<input type="checkbox"/> MPT	<input type="checkbox"/> FPT	
<input type="checkbox"/> Alum	<input type="checkbox"/> .006	<input type="checkbox"/> .017	<input type="checkbox"/> .020	<input type="checkbox"/> GALV	<input type="checkbox"/> SS	ITEM	Supply	Return	HDR	DIA
<input type="checkbox"/> .008	<input type="checkbox"/> .025	<input type="checkbox"/> .025	OTHER:	Flange Type		1				
<input type="checkbox"/> CU	<input type="checkbox"/> .010	<input type="checkbox"/> .032	<input type="checkbox"/> .035	Stacking Standard		2				
		<input type="checkbox"/> .049				3				
						4				
						5				

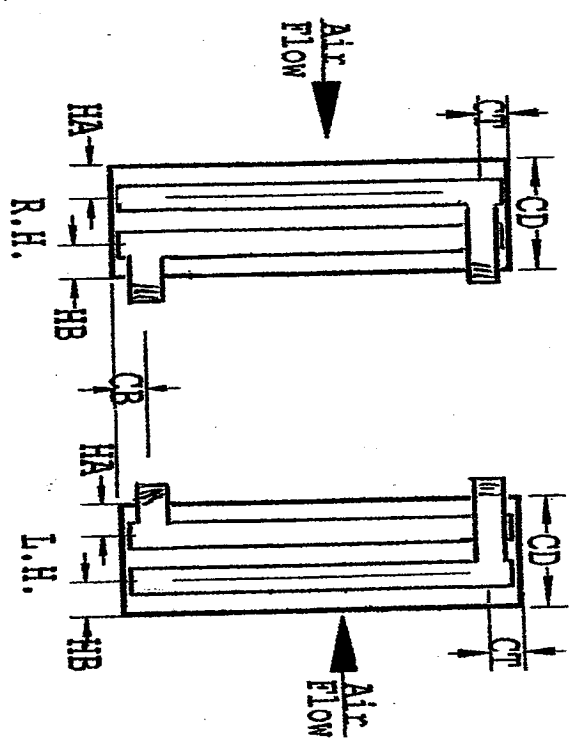
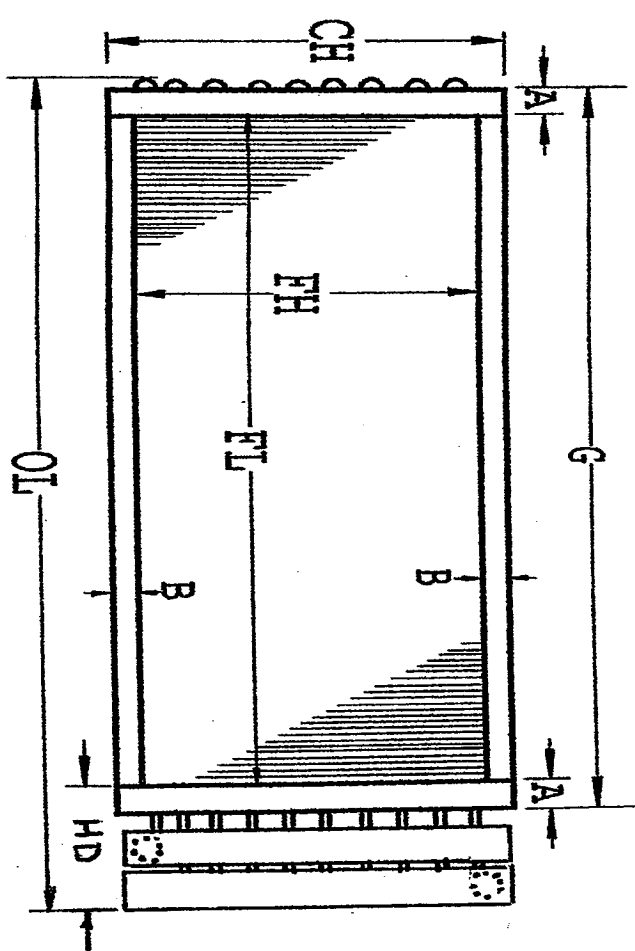
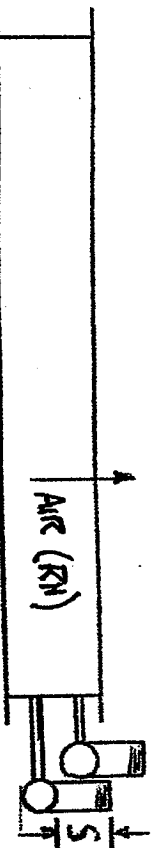

CW/HW COILS

QTY TAG:	ROW	FPT	FH	FT	A	B	CH	OL	G	CD	S	HA	HB	CT	CB	HD	CKT	HAND			
FTNS		TUBES		CASING		CONNECTIONS												NOTES			
<input type="checkbox"/> Flat	<input type="checkbox"/> Corr	<input type="checkbox"/> 1/2	<input type="checkbox"/> 5/8	<input type="checkbox"/> 18 GA	<input type="checkbox"/> 16 GA	<input type="checkbox"/> CU	<input type="checkbox"/> Steel	<input type="checkbox"/> MPT	<input type="checkbox"/> FPT												
<input type="checkbox"/> Alum	<input type="checkbox"/> .006	<input type="checkbox"/> .017	<input type="checkbox"/> .020	<input type="checkbox"/> GALV	<input type="checkbox"/> SS	Supply															
<input type="checkbox"/> .008	<input type="checkbox"/> .025	<input type="checkbox"/> .025	<input type="checkbox"/> .025	OPHER:		Return															
<input type="checkbox"/> CU	<input type="checkbox"/> .010	<input type="checkbox"/> .032	<input type="checkbox"/> .035	Flange Type		Hdr Dia															
				Stacking Standard																	

CW/HW COILS

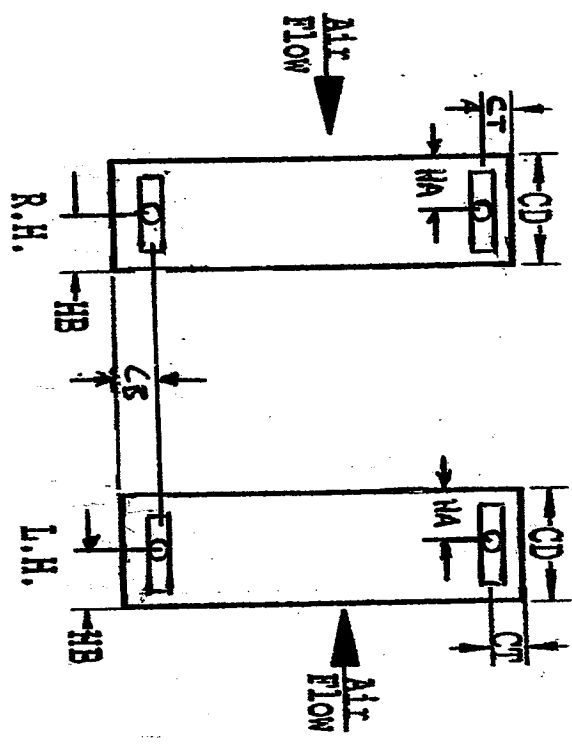
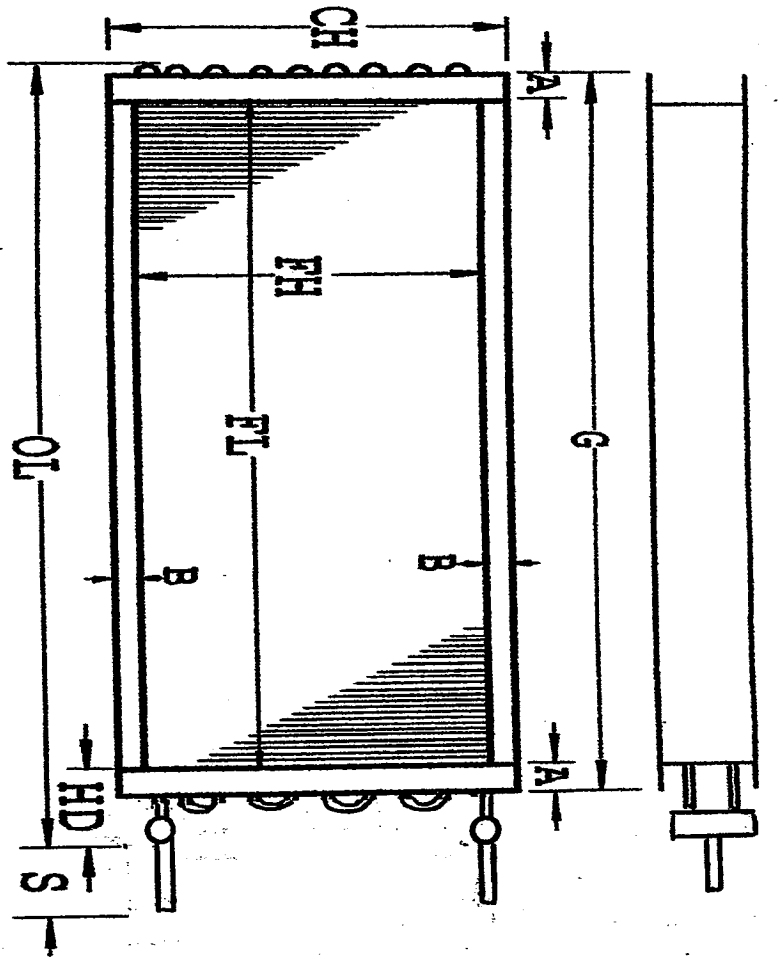

QTY TAG:	ROLL PPT	FH	FL	A	B	CH	OL	G	CD	S	HA	HB	CS	CB	HD	CKT	HAND	
FTNS	TUBES	CASING	NOTES															
<input type="checkbox"/> Flat <input type="checkbox"/> Corr	<input type="checkbox"/> 1/2 <input type="checkbox"/> 5/8	<input type="checkbox"/> 18 GA <input type="checkbox"/> 16 GA	<input type="checkbox"/> CU <input type="checkbox"/> steel <input type="checkbox"/> MPT <input type="checkbox"/> FPT															
<input type="checkbox"/> Alum <input type="checkbox"/> .006	<input type="checkbox"/> .017 <input type="checkbox"/> .020	<input type="checkbox"/> GALV <input type="checkbox"/> SS	Supply															
<input type="checkbox"/> .008	<input type="checkbox"/> .025 <input type="checkbox"/> .025	OTHER:	Return															
<input type="checkbox"/> CU <input type="checkbox"/> .010	<input type="checkbox"/> .032 <input type="checkbox"/> .035	Flange Type	Hdr Dia															
	<input type="checkbox"/> .049	Stacking Standard																